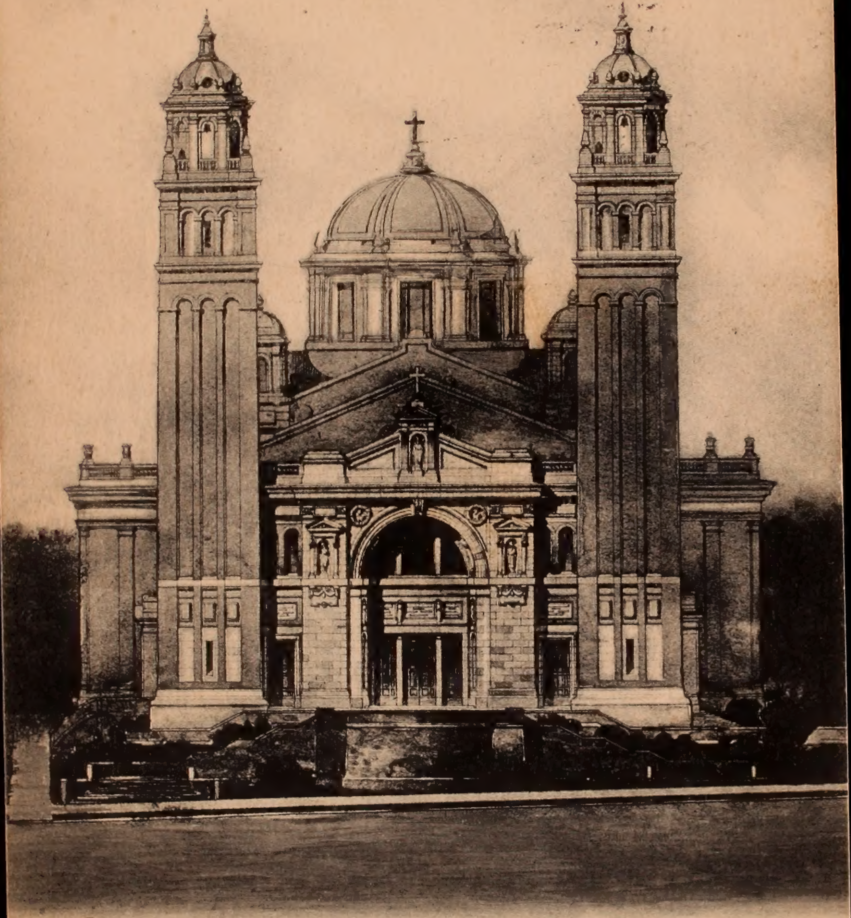

Cathedral, Seattle.

Thanks for pretty card come agai
Alice Thompson Goldendale
Washington

D. 1013. PUB. BY W. G. MACFARLANE, BUFFALO AND TORONTO.

POST CARD

NEW BRUNS
N.

COLDEN
JUL 23
19

UNITED STATES OF AMERICA
1706 FRANKLIN 1790
POSTAGE
ONE CENT

PRINTED IN GERMANY

George F McCutcheon
South River
N. J.